

ACTION LOG

Stoneygate Ward Community Meeting:

Wednesday 13th August 2025

6pm – 8pm

Brookfield Electric Bowling Club, 211 Kimberley Road, Leicester, LE2 1AS



Present

Cllr Raffiq Mohammed
Cllr Manjula Sood
Cllr Yasmin Surti (Chair)
Leicestershire Police: PC 2003 Ian Wooley, PCSO 6125 Ranjit Sonigra
Highways: Jolanta Obszynska
Domestic Abuse Service System: Tammy Clinton-Harris
Punum Patel – Ward Community Engagement Officer (WCEO)

Apologies

None

Item	Action to note	Who
1.	Introductions, Apologies, Declarations	
	<ul style="list-style-type: none">The Chair, Cllr Surti opened the meeting and welcomed everyone.No declarations were noted.	
2.	Councillors Feedback	
	<ul style="list-style-type: none">The meeting noted an update from Councillors including planning, licensing, and cladding and insulation traders.Residents to continue to report any issues to Councillors.Residents to report any businesses open outside of operating hours to licensing@leicester.gov.ukCouncillors to continue to provide updates via WhatsApp and local community groups.	Residents Residents Councillors
3.	Local Policing update	
	<ul style="list-style-type: none">The meeting noted an update from Local Police including beat priorities, ASB and serious crimes.Speeding and dangerous driving identified on Stoughton Drive, Evington Lane, Staveley Road, Chesterfield Road, and Stanley Road. Request for monitoring of these roadsRequest for additional patrolling from 11pm to 2am to deal with ASB on Evington RoadRequest to check ongoing ASB and substance misuse on St James TerraceRequest for increased patrolling on Victoria Avenue, Kedelston Road, Linton Street, Sawley Street, at the Morrisons and the side streets.Request to look at continued alcohol and drug misuse on Mayfield Road.Request for more traffic wardens to patrol Evington Road and side streets.All information relating to the ward can be found at www.leics.police.uk/area/your-area/leicestershire/east-leicester/stoneygate/on-the-team/top-reported-crimes-in-this-area Stoneygate Your area Leicestershire Police Leicestershire Police leics.police.ukResidents to keep reporting incidents through Love Clean Streets App, 101, to communitysafety@leicester.gov.uk and online at www.leics.police.uk/reportcrime	Police Police Police Police Police Police Parking Residents

	<ul style="list-style-type: none"> Inconsiderate and obstructive parking, parking on double yellow lines – residents to take photos and email to Councillors or parking-enforcement@leicester.gov.uk 	Residents
4.	Community Safety Update	
	<ul style="list-style-type: none"> The meeting noted a written update from the Community Safety team – Appendix A Request for further information on what action is being taken to remedy the issues on Victoria Avenue 	Community Safety
5.	Highways Update	
	<ul style="list-style-type: none"> The meeting noted an update from Highways including residents parking schemes and Evington Road. Speeding and dangerous driving identified on Stoughton Drive, Evington Lane, Staveley Road, Chesterfield Road, and Stanley Road. Request for monitoring of these roads and introduction of traffic calming measures Request to look at defaced no entry and Zone E parking signs on St Albans Road Residents to report untaxed vehicles at https://contact.dvla.gov.uk/report-untaxed-vehicle 	Highways Highways Residents
6.	City Warden update	
	<ul style="list-style-type: none"> The meeting noted an update from the City Warden - Appendix A Request for bins on Victoria Avenue to be moved and for business owners to be made aware of issues. Request to ask business owners on Evington Road to empty bins and place in safe locations. Request to look into solutions for littering and rats on Evington Road – can Environmental Health help. Request to look into fly tipping by charity shops on Evington Road. Residents to contact City Warden with any issues at city-warden@leicester.gov.uk 	City Warden City Warden City Warden City Warden Residents
7.	Domestic Abuse Service System	
	<ul style="list-style-type: none"> The meeting noted a presentation from the Domestic Abuse Service System. Literature requested to be attached to Action Log 	WCEO
8.	Ward Community Budget	
	<ul style="list-style-type: none"> The meeting noted a Ward Funding update. Opening Balance for 25/26: £19,740.00 Number of applications supported: 5. Balance remaining: £15,990.00. 	

The meeting closed at 8.00pm

Appendix A - Community Safety Update

Patch walk took place at Victora Avenue in July and several agencies attended along with Cllrs Sood and Mohammed.

Several residents attended and shared concerns about overgrown trees, business waste bins, anti-social behaviour, and a lack of understanding about who owns the land as it is currently unadopted. Actions taken include:

Letters sent to all residents on how to report ASB and a dedicated ASB Officer

ASB Officer to make regular contact with residents and liaise with City Wardens and Highways in terms of ownership.

Consideration for funding for cutting back trees and possible CCTV.

Outreach and Changing Futures Teams to patrol the area where resources allow and once ownership of the area is known possible gating one side of the Avenue.

Appendix B - City Warden Update

I have been still assigned to several shifts on the PSPO in the city centre and this will be ongoing for some time.

Due to this I have very limited time to action all ward requests, and I have three wards so please bear with me on resolutions in any cases as this will take time.

However, I have been working on complaints relating to Draper Street and Rowsley Street due to fly tipping, info letters have been sent to all residents. But the issue is still happening on Rowsley Street which appears to be residential large waste, and this is even placed under the fly tipping sign on the wall.

I am also looking at waste bin reports and issues and will be actioning these again and starting the final stage of bins on streets in Stoneygate starting in September.

I appreciate that you may all feel let down and that the ward is suffering but I can assure you all that I am working tirelessly on solutions.

What is Domestic Abuse?

Domestic abuse is about control – about how one person uses an intimate relationship to control another person, often their partner or former partner, or another family member.

It can take many forms, and includes physical abuse, financial control, threats, emotional abuse or sexual abuse.

Anyone can experience domestic abuse, regardless of race, age, ethnic or religious group, disability or lifestyle, and it can happen at any stage of a relationship.

Domestic abuse destroys both victims' and children's lives. The effects can range from severe emotional harm to physical injury and it can take a long time to recover.

www.lwa.org.uk

If you are thinking of leaving:

This can be the most dangerous time, so be prepared. Try to take the following items with you:

- Clothes for you and the children
- Medication
- Toiletries
- Passports
- Birth certificates
- Driving licence
- House keys
- I.D.
- Bank cards
- Money
- Important photographs
- Favourite toy
- Address book
- Wage slips/P45
- N.I. Number

If you don't have these items, don't worry we can help you with this.

How to contact us

PO Box 16, Loughborough, Leicestershire. LE11 3AX
Helpline: **0808 802 0028**

LWA support and advice

01509 550 317

Email: info@lwa.org.uk

[Living Without Abuse](#) [@lwacharity](#) [@lwacharity](#)

For further information visit our website:

www.lwa.org.uk

Registered Charity Number: 1121923



Other useful numbers

National Domestic Abuse Helpline

Open 24 hours a day

0808 200 0247

National Stalking Helpline

Weekdays Open 09:30 - 16:00

(except Wednesday 09:30 - 20:00)

0808 802 0300

galop (LGBT+ Helpline)

Monday - Friday 10:00 - 17:00

Wednesday - Thursday 10:00 - 20:00

0300 999 5428

Respect (Perpetrator Helpline)

Monday - Thursday 10:00 - 20:00

Friday 10:00 - 17:00

0808 802 4040

lwa
living without abuse

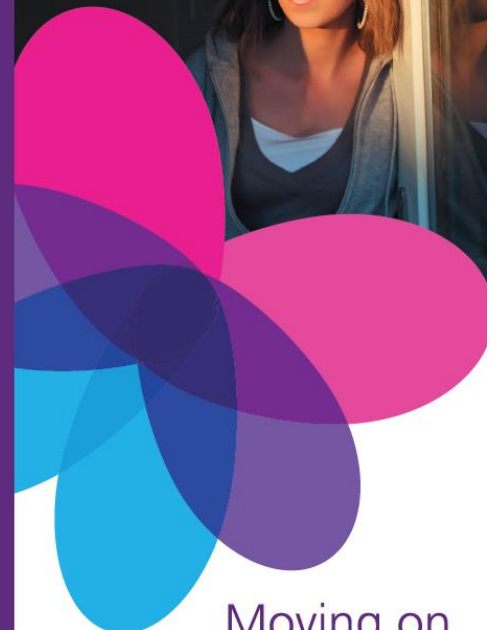
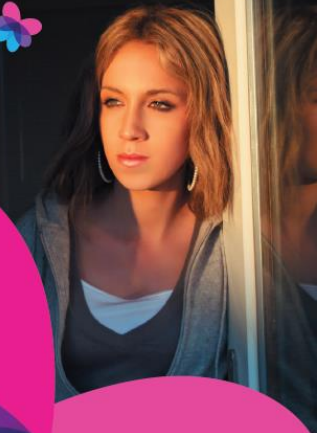

Moving on
from Domestic
Abuse

What is Domestic Abuse?

Domestic abuse is about control – about how one person uses an intimate relationship to control another person, often their partner or former partner, or another family member.

It can take many forms, and includes physical abuse, financial control, threats, emotional abuse or sexual abuse.

Anyone can experience domestic abuse, regardless of race, age, ethnic or religious group, disability or lifestyle, and it can happen at any stage of a relationship.

Domestic abuse destroys both victims' and children's lives. The effects can range from severe emotional harm to physical injury and it can take a long time to recover.

www.lwa.org.uk

If you are thinking of leaving:

This can be the most dangerous time, so be prepared. Try to take the following items with you:

- Clothes for you and the children
- Medication
- Toiletries
- Passports
- Birth certificates
- Driving licence
- House keys
- I.D.
- Bank cards
- Money
- Important photographs
- Favourite toy
- Address book
- Wage slips/P45
- N.I. Number

If you don't have these items, don't worry we can help you with this.

How to contact us

PO Box 16, Loughborough, Leicestershire. LE11 3AX
Helpline: **0808 802 0028**

LWA support and advice

01509 550 317

Email: info@lwa.org.uk

[Living Without Abuse](#) [@lwacharity](#) [@lwacharity](#)

For further information visit our website:

www.lwa.org.uk

Registered Charity Number: 1121923



Other useful numbers

National Domestic Abuse Helpline

Open 24 hours a day

0808 200 0247

National Stalking Helpline

Weekdays Open 09:30 - 16:00

(except Wednesday 09:30 - 20:00)

0808 802 0300

galop (LGBT+ Helpline)

Monday - Friday 10:00 - 17:00

Wednesday - Thursday 10:00 - 20:00

0300 999 5428

Respect (Perpetrator Helpline)

Monday - Thursday 10:00 - 20:00

Friday 10:00 - 17:00

0808 802 4040

lwa
living without abuse

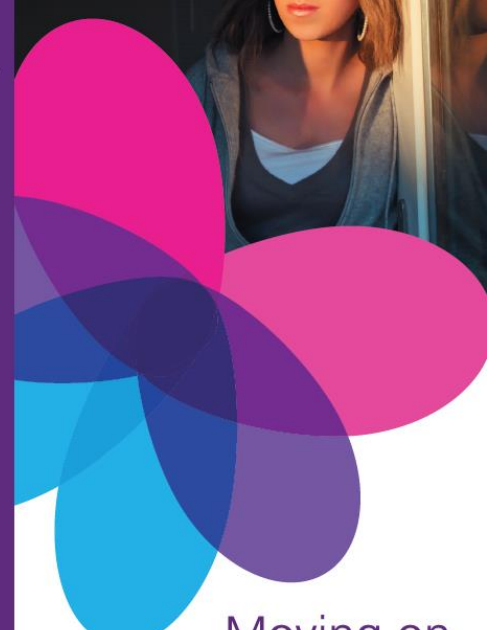
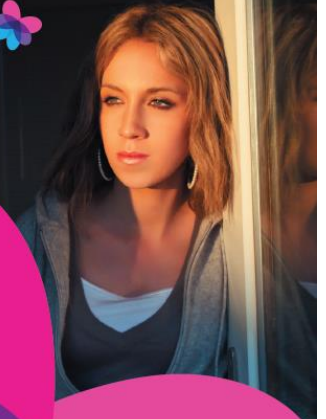

Moving on
from Domestic
Abuse